

Patient report

Bio-Rad DATE: 01/24/2019
D-10 TIME: 01:59 PM
S/N: #DJ4I016123 Software version: 4.20-2
Sample ID: 10390231
Injection date 01/24/2019 01:19 PM
Injection #: 24 Method: HbA1c
Rack #: --- Rack position: 5

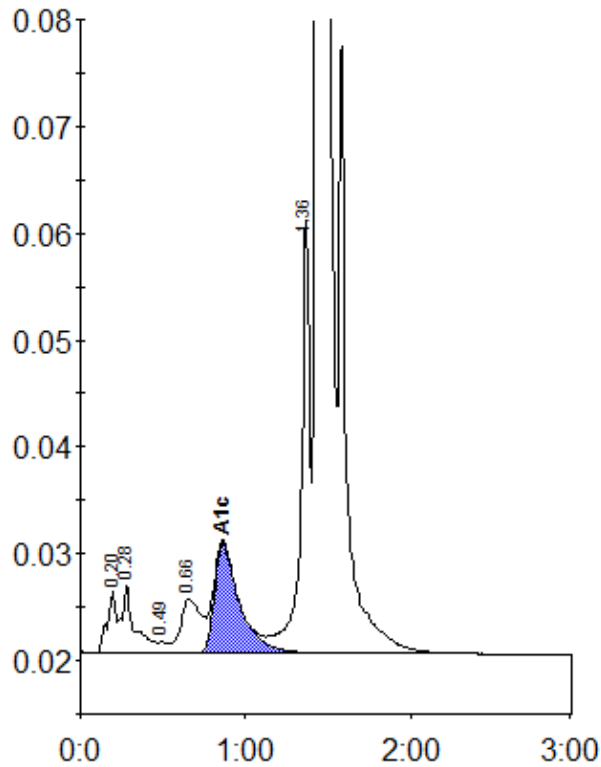

Peak table - ID: 10390231

Peak	R.time	Height	Area	Area %
A1a	0.20	5846	21557	0.7
A1b	0.28	6484	34762	1.2
F	0.49	1031	3926	0.1
LA1c/CHb-1	0.66	5017	44015	1.5
A1c	0.86	10271	108620	5.1
P3	1.36	40751	154064	5.2
A0	1.44	798818	2582681	87.6
Total Area:			2949624	

Concentration:	%
A1c	5.1